

**SAVE  
THE DATE**

Putnam Valley  
High School PTSA  
**Barnes & Noble  
Bookfairs**

Wednesday, December 7<sup>th</sup> 2011  
Barnes & Noble Mohegan Lake  
The Cortlandt Town Center

**NOOK Raffle** – Receive one (1) Raffle ticket for every \$50.00 you spend  
**Barnes & Noble Membership Raffle** – Receive one (1) raffle ticket  
for all transactions under \$50.00  
To claim your raffle tickets, please show your receipt at the PVHS PTSA Welcome table between  
6:00pm and 9:00pm. Winner need not be present at the time of drawing.

*Please join us for music, crafts, and storytelling from 6:00 – 8:00pm*

**Can't attend our bookfair at Barnes & Noble?**

Visit [BN.COM/bookfairs](http://BN.COM/bookfairs) to support us online from 12/07/11 to 12/12/11  
by entering Bookfair ID 10606036 at checkout.  
A percentage of your Barnes & Noble purchases will benefit our school/organization.



**Barnes & Noble Bookfairs**  
supporting  
**Putnam Valley High School  
PTSA**

.....  
Wednesday, December 7<sup>th</sup>  
.....

**Barnes & Noble Mohegan Lake**  
.....

**3089 East Main St.**  
.....

**10606036**  
.....

**Please present this voucher prior to making your purchase. A percentage of the net sale will be contributed to your school/organization.\***

\*The purchase of gift cards, Barnes & Noble memberships, textbooks, magazine subscriptions, video games, purchases made at Cafés owned and operated by Starbucks, and other items Barnes & Noble may exclude from time to time in its sole discretion are not eligible for bookfair sales. Institutional discounts may not be applied. See [BN.COM/bookfairs](http://BN.COM/bookfairs) for more details and to shop online.

**Barnes & Noble Bookfairs**  
supporting  
**Putnam Valley High School  
PTSA**

.....  
Wednesday, December 7<sup>th</sup> 2011  
.....

**Barnes & Noble Mohegan Lake**  
.....

**3089 East Main St.**  
.....

**10606036**  
.....

**Please present this voucher prior to making your purchase. A percentage of the net sale will be contributed to your school/organization.\***

\*The purchase of gift cards, Barnes & Noble memberships, textbooks, magazine subscriptions, video games, purchases made at Cafés owned and operated by Starbucks, and other items Barnes & Noble may exclude from time to time in its sole discretion are not eligible for bookfair sales. Institutional discounts may not be applied. See [BN.COM/bookfairs](http://BN.COM/bookfairs) for more details and to shop online.

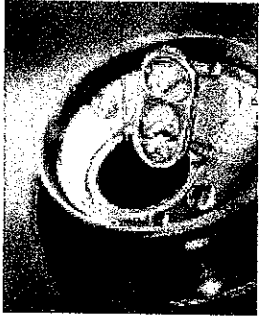

## **Save Your Pop Tabs!**

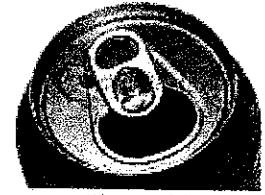

The mission of Ronald McDonald House Charities (RMHC) is to create, find and support programs that directly improve the health and well being of children.

**And...just by saving your pop tabs, you can directly help other families in need.**

Collecting pop tabs is a great way to learn about the importance of recycling, and at the same time raise funds to help children and their families in need. Thousands of dollars can be raised with pop tabs. After the tabs are collected, the local Ronald McDonald House brings the collection to local recycling centers. The recycling center then sends the local Ronald McDonald House a check for the total value.

We would like to start a school-wide pop tab collection!! Can you imagine the difference we can make just by bringing in pop tabs!! So, please bring in your pop tabs whenever you get them, and either deliver them to the collection bin in the Main Office, or give them directly to Mrs. Jakubek. Mrs. Jakubek will be collecting pop tabs the entire school year!!

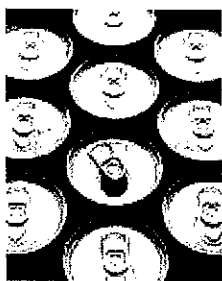

**Thank you for your Pop Tabs!!!**



# Putnam Valley Parks & Recreation

265 Oscawana Lake Road, Putnam Valley, NY 10579

www.pvpr.com

845-526-3292



POEMS



RAPS

AND



MUSIC



WRAPPED INTO ONE (No Pun Intended)

**WHAT ?** Learn poems/raps while having fun, patterns in poetry, songs for children and musical exposure from opera to rock!  
Write your own poem or rap! Write your own Opera!  
- Songs, poems/raps created by the instructor feature characters that are age friendly and emphasize making a difference.

**WHO ?** CHILDREN IN GRADES 2-4

**WHERE ?** PUTNAM VALLEY ELEMENTARY SCHOOL MUSIC ROOM

**WHEN?** FRIDAYS 3:30 - 4:45PM  
Beginning December 2, 2011 - 8 weeks (Classes will resume 1/6/12).

Students will have the opportunity to perform in Holiday Sing Along at PV PTA Holiday Community Read, Saturday, December 10, 2011.

**COST ?** \$120.00

**INSTRUCTOR ?** Elizabeth Kienle (Background in music and Masters in ESL)

**WHY ?** HAVE FUN, LEARN SOMETHING NEW AND USE YOUR CREATIVITY!  
(Parents - did you know that exposure to music and poetry enhances literacy and writing skills).

**SIGN UP AT PVPR OR MAIL IN REGISTRATION FORM BELOW.**

## Putnam Valley Parks & Recreation Registration Form

Name: \_\_\_\_\_ Parent / Guardian \_\_\_\_\_

Address: \_\_\_\_\_ Email: \_\_\_\_\_

Home Phone: \_\_\_\_\_ Emergency / Cell Phone: \_\_\_\_\_

Program Name	Day/Time	Fee	Childs Age
--------------	----------	-----	------------

By my signature I have read and also understand the Putnam Valley Parks & Recreation Registration and Policies Statement. I assume all risks of personal injury involving these activities. Acting for myself or son or daughter. I do hereby release the Town of Putnam, the Parks & Recreation Commission, its staff and special instructors of all liabilities including claim and suits of law or equity, for any injuries which result directly or indirectly by reason of participation in the above activities.

I am aware that the Town of Putnam Valley does not provide Accident Insurance.

Signature: \_\_\_\_\_ Date: \_\_\_\_\_